First Letter Picture Sort: B, F, L and S

Adult check: two picture words belong under each letter.

B b	F f	L l	S s
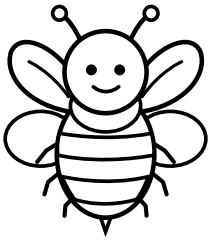 bee	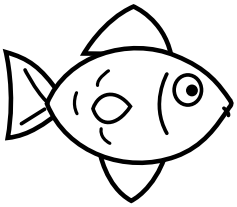 fish	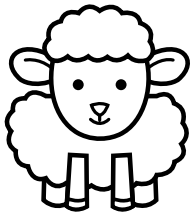 lamb	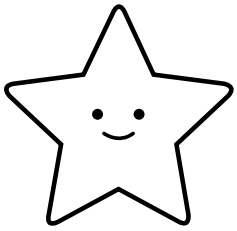 star
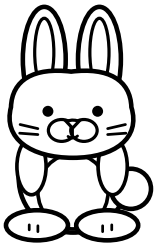 bunny	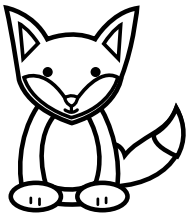 fox	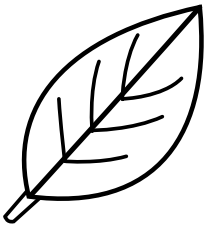 leaf	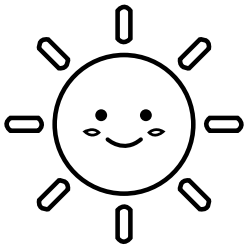 sun

B: bee, bunny. F: fish, fox. L: leaf, lamb. S: star, sun.